

THE STATE OF SOUTH CAROLINA,
COUNTY OF **Greenville**

VOL 321 PAGE 405
FILED
GREENVILLE CO. S. C.

OCT 14 9 09 AM 1947

OLLIE FARNSWORTH
R. M. C.

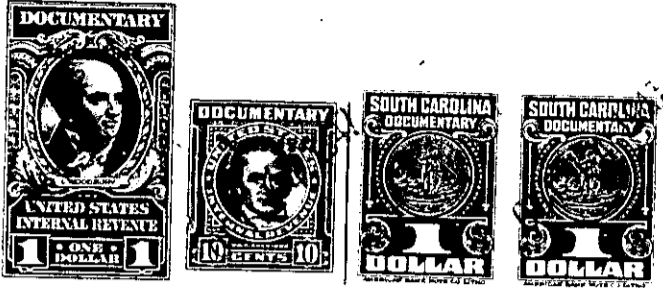

KNOW ALL MEN BY THESE PRESENTS, That **I, Geanie L. Caldwell,**

in the State aforesaid, in consideration of the sum of **One Thousand and No/100**
Dollars

to **me** in hand paid at and before the sealing of these presents
by **Mrs. Annie R. Westmoreland**

(the receipt whereof is hereby acknowledged), have granted, bargained, sold and released, and by these presents
do grant, bargain, sell and release unto the said **Mrs. Annie R. Westmoreland, her Heirs**

and Assigns forever

all that piece, parcel or lot of land in **Chick Springs** Township, **Greenville**

County, State of South Carolina, about one half mile northwest from Greer, lying on the south side of the U. S. Super Highway No. 29 and on the west side of Forrest Street, and being a part of the same land that was conveyed to me by deed from Charlie Littlefield and others August 1st 1936 (Item two), and recorded in the office of the R. M. C. for Greenville County in Deed Book 129 at page 596, and having the following courses and distances, to wit:-

Beginning on an iron pin on the west side of Forrest Street, 37.5 feet from the center thereof, and 320 feet from the center of the said Super Highway, and runs thence paralel with the center of Forrest Street N. 5-00 E. 120 feet to an iron pin, 37.5 feet from the center of the said street and being 200 feet from the center of the said Super Highway; thence with the flare of the Right of way of the said highway N. 45-54 W. 126.2 feet to an iron pin on the southern edge of the Right of Way of the said Super Highway (being 100 feet from the center of the said highway); thence with the southern edge of the said Right of Way S. 82-03 W. 126 feet to an iron pin on the southern edge of the said Right of Way; thence S. 5-00 W. 220 feet to an iron pin; thence N. 82-41 E. 226 feet to the beginning corner, and containing one (1) Acre, more or less.

The above described land is the same conveyed to me by
on the day of
19 , deed recorded in office Register of Mesne Conveyance for
County, in Book Page

TOGETHER with all and singular the Rights, Members, Hereditaments and Appurtenances to the said Premises belonging, or in anywise incident or appertaining.

TO HAVE AND TO HOLD all and singular the Premises before mentioned unto the said
Mrs. Annie R. Westmoreland, her
Heirs and Assigns forever.